Etuden.

Fr. Chopin, Op. 10. No 1.

Allegro. ♩= 176.

legato

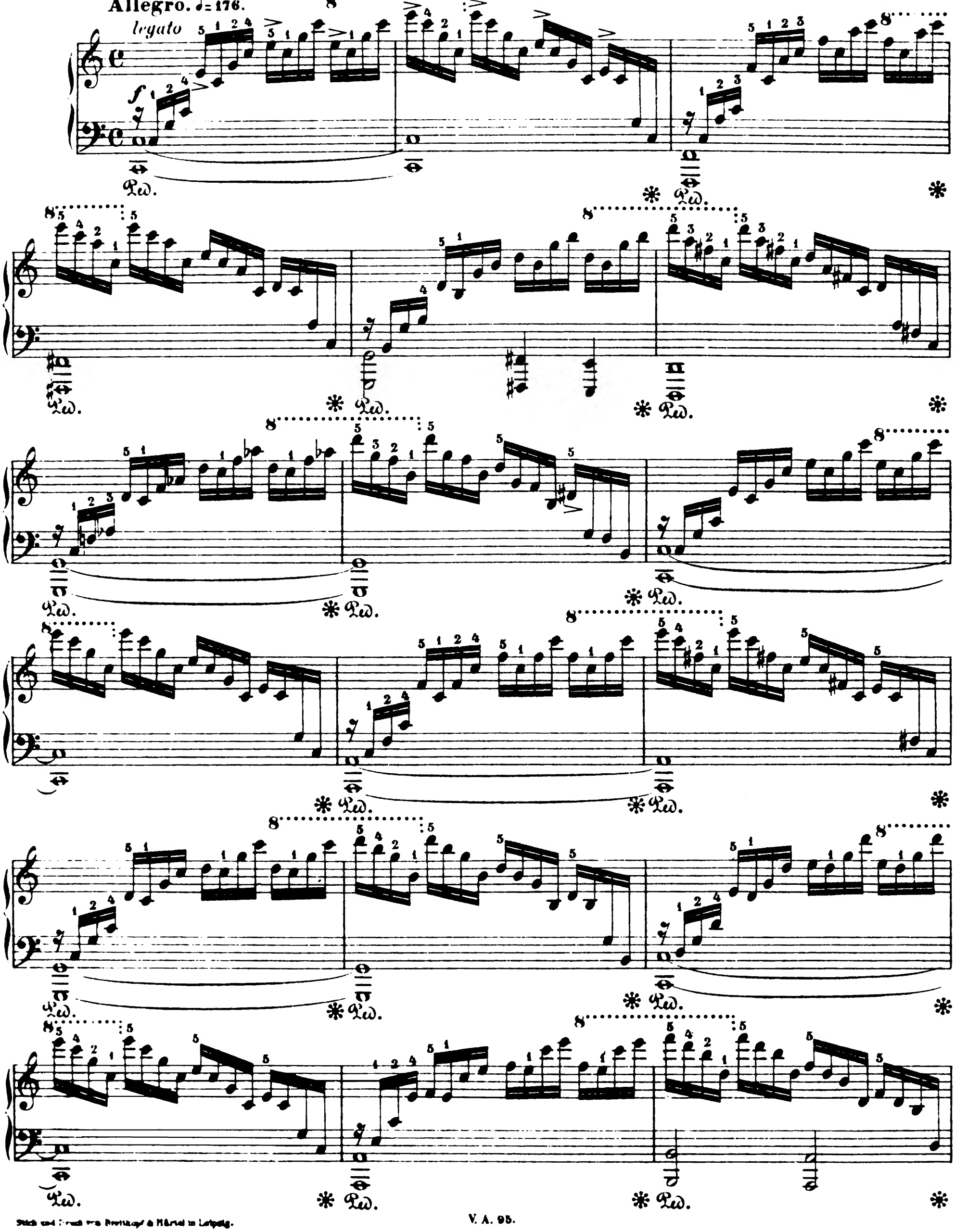

Stich und Druck von Breitkopf & Härtel in Leipzig.

Ped. ✻ Ped. ✻ Ped. ✻

Ped. ✻ Ped. ✻ Ped. ✻

Ped. ✻ Ped. ✻ Ped. ✻

Ped. ✻ Ped. ✻ Ped. ✻

cresc.

f

dim.

Ped. ✻ Ped. ✻

cresc.

f

dim.

cresc.

dim.

Allegro. ♩ = 114.

sempre legato

p

cresc.

sempre legato

cresc.

dim.

cresc.

sempre legato

p

8

cresc.

dim.

sempre legato

p

poco

a

poco

cresc.

sempre legato

poco

a

poco

cresc.

f

cresc.

f

p

sempre legato

8

cresc.

8

f

cresc.

8

8

dim.

Lento ma non troppo. ♪ = 100.

Op. 10. No 2.

legatissimo

p

cresc.

stretto

ten.

ritenuto

cresc.

stretto

cresc.

e ritenuto

con forza

ff

ten.

ten.

sempre legato

ten.

dim.

rall.

pp

poco più animato

Ped.

cresc.

f

p

cresc.

f

p

cresc.

cresc.

cresc.

cresc.

ff

con forza

sempre più

Ped.

Ped.

con fuoco

con bravura

f

cresc. *stretto*

legatissimo

ritenuto e cresc.

sempre p

dim.

smorz.

poco rall.

a tempo

poco cresc.

cresc.

stretto

cresc.

f

dim.

pp

rall.

smorz.

attacca il Presto con fuoco.

Presto con fuoco. ♩ = 88.

Op. 10. Nº 4.

sf *sfp* *cresc.*

f

sfp

sf *f*

cresc.

f *sf*

cresc.

cresc.

cresc.

cresc.

cresc.

f

cresc.

ff

con forza

sf *p*

cresc.

sf

sf

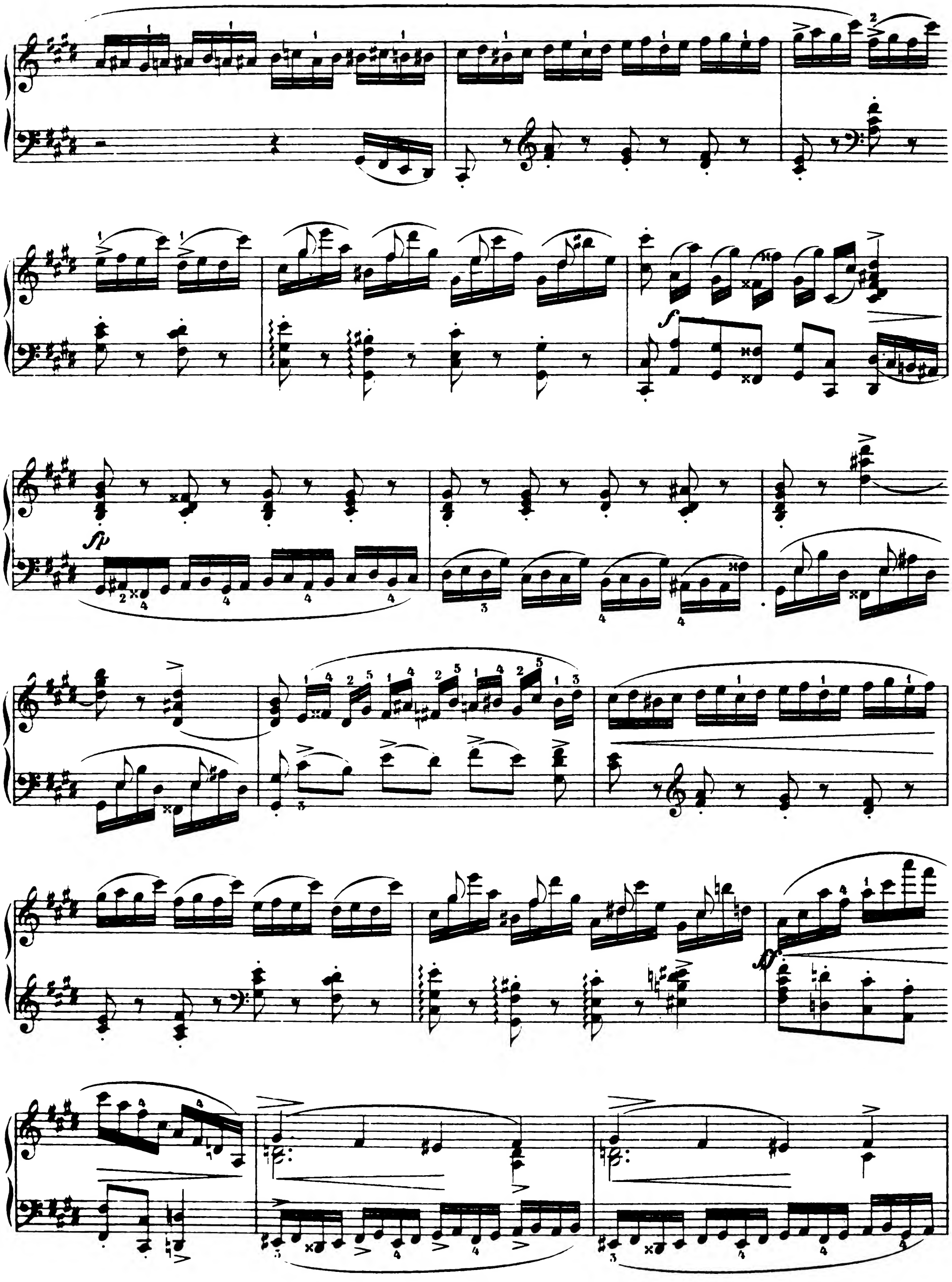
f
fp

cresc.

ff

fff

sf

ff con più fuoco possibile

fff

fff

Ped.

Vivace. *Brillante.* ♩= 116.

Op. 10. Nº 5.

legato

cresc.

poco rall. *pp*

a tempo

cresc.

cresc.

8

Ped. * Ped. * Ped. *

poco a poco *cresc.*

Ped. * Ped. * Ped. *

8 8

cresc.

Ped. * Ped. * Ped. *

8

cresc.

Ped. * Ped. * Ped. *

sempre legatissimo

f

Ped. *

f

dim.

*

Ped.

dim.

*

p *cresc.*

f *p* *cresc.*

f. *cresc.*

cresc.

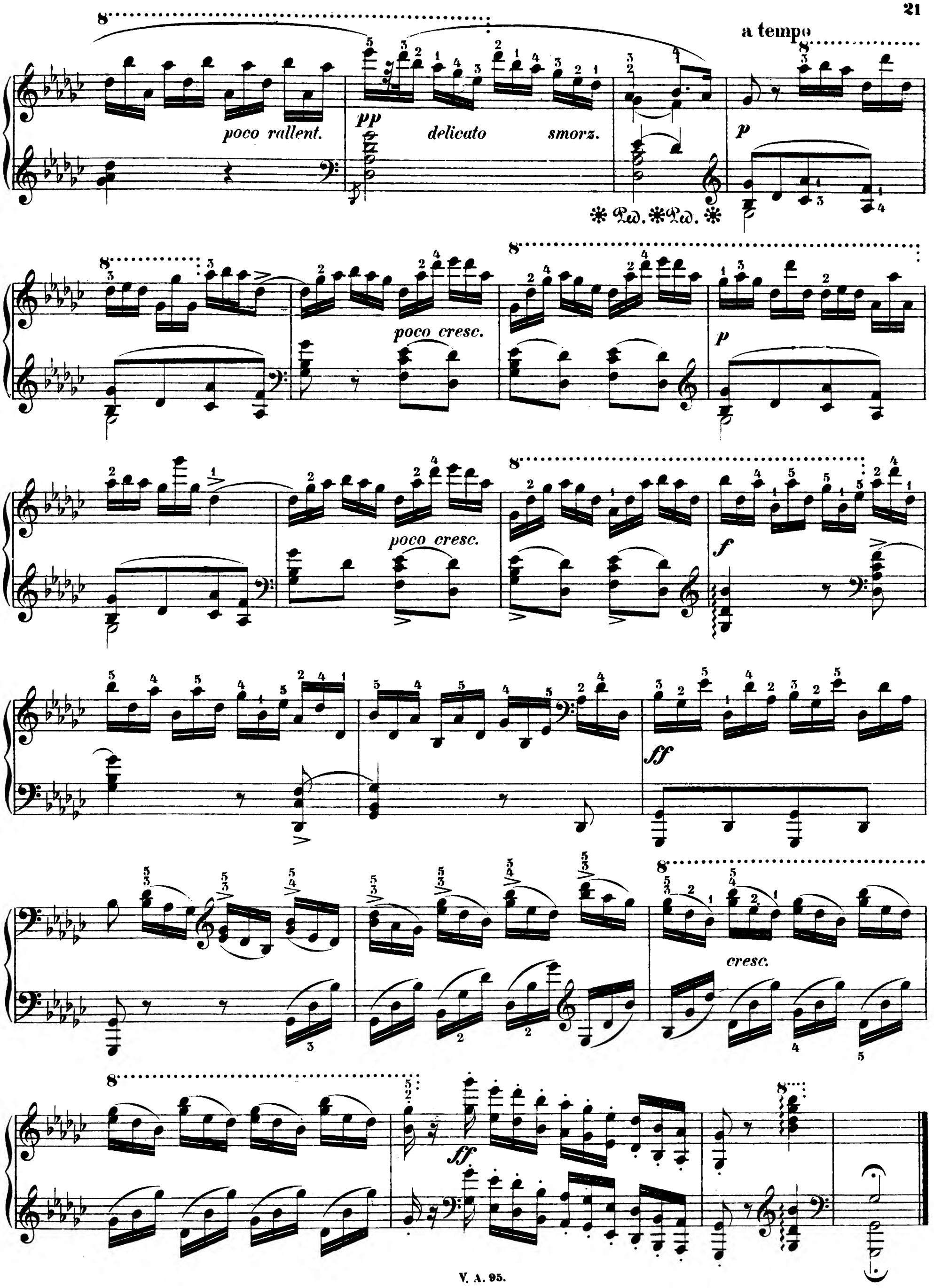
a tempo
poco rallent.
pp
delicato
smorz.
p
poco cresc.
p
poco cresc.
f
ff
cresc.
ff

Andante con molto espressione. ♩= 69.

Op. 10. Nº 6.

p

sempre legatissimo

cresc.

sempre legato

pesante

cresc.

cresc.

cresc.

sf

legato

p

cresc.

stretto e

cresc.

f

poco riten.

smorz.

53

sosten.

dimin.

smorz.

rallent.

Vivace. ♩= 84.

Op. 10. № 7.

p

cresc.

p

cresc.

delicato

Ped. * Ped. * Ped. *

Ped. * Ped. * Ped. *

Ped. *

sf sf

cresc.

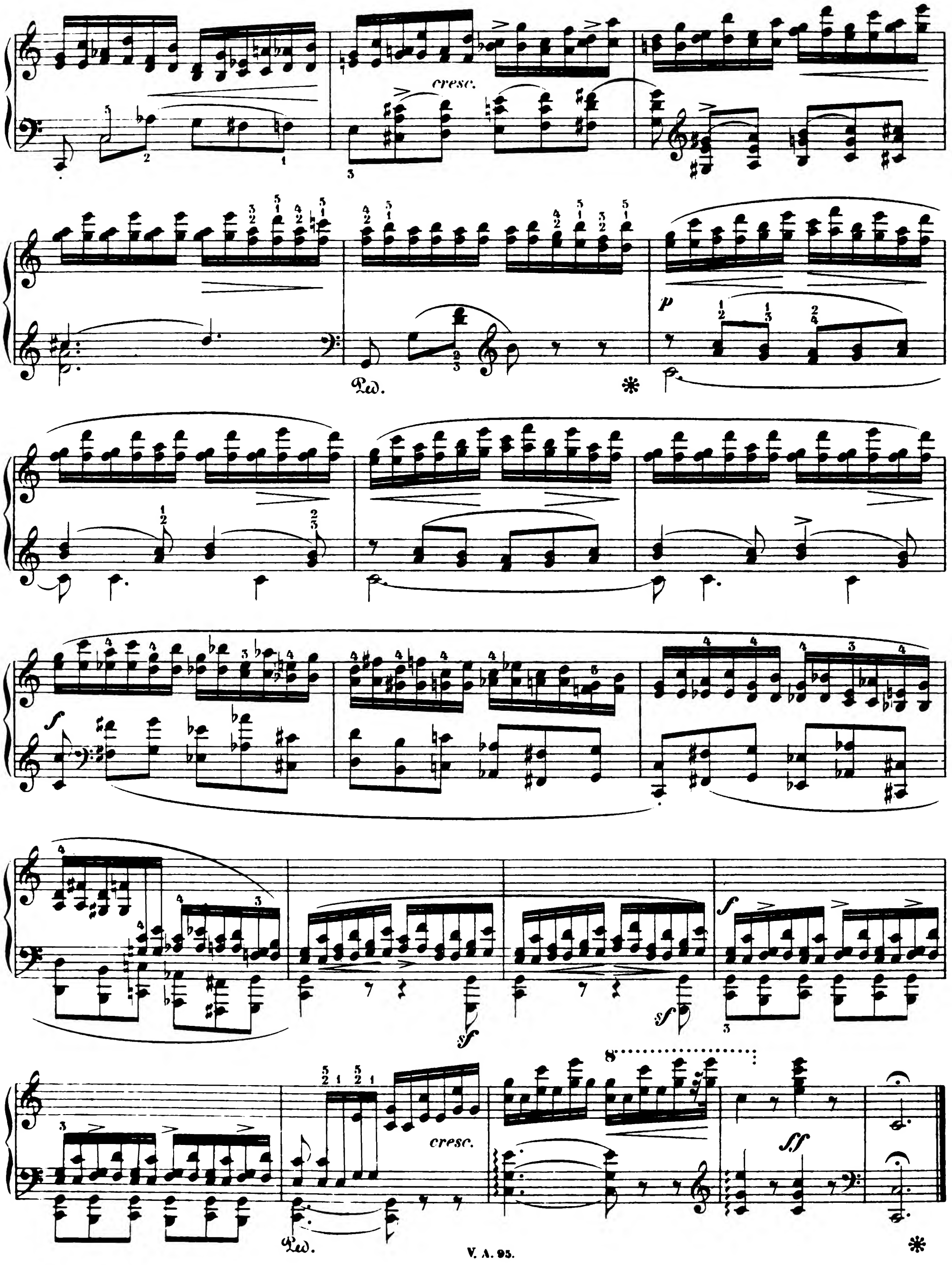
cresc.
Ped.
p
f
sf
sf
f
cresc.
Ped.
ff

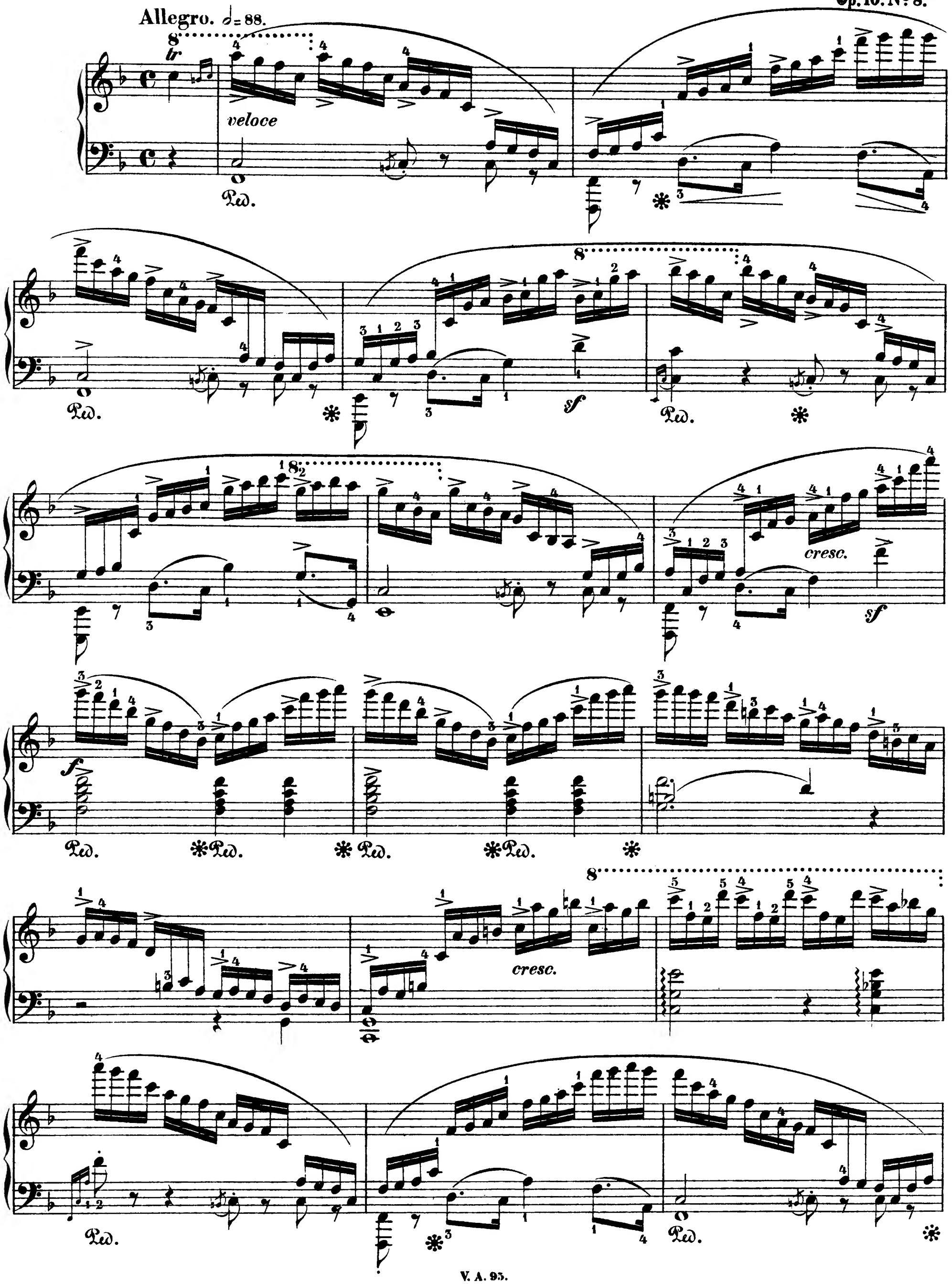
Allegro. 𝅗𝅥 = 88.
tr
veloce
Ped.
sf
cresc.
f
cresc.

cresc.

f marcato

f

dimin.

cresc.

cresc.

Ped. Ped. Ped.

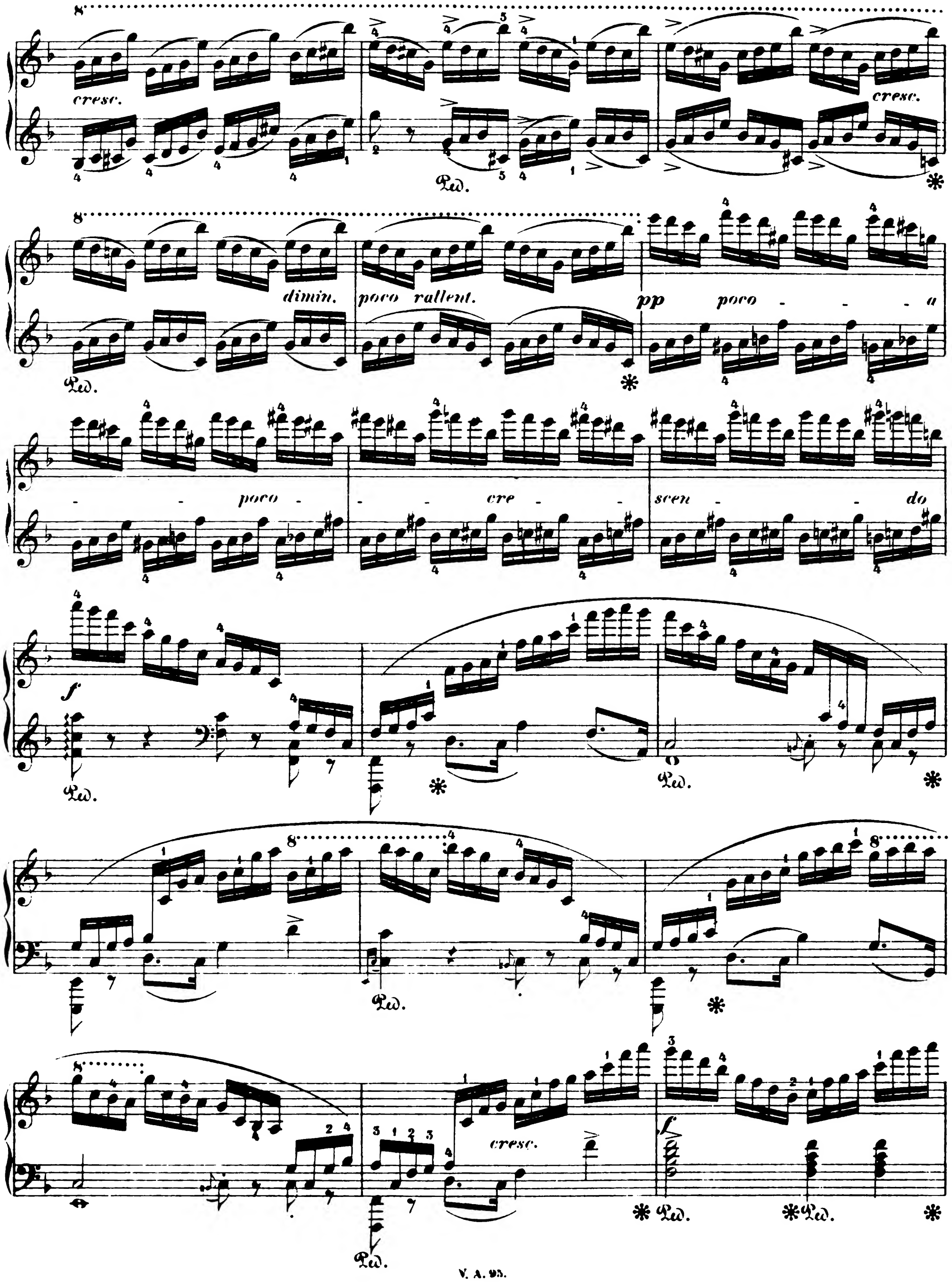
cresc.
cresc.
Ped.
dimin.
poco rallent.
pp
poco - - - a
- - poco - - - cre - - scen - - do
f
cresc.
f

ff

p

sempre legatissimo

sempre legatissimo

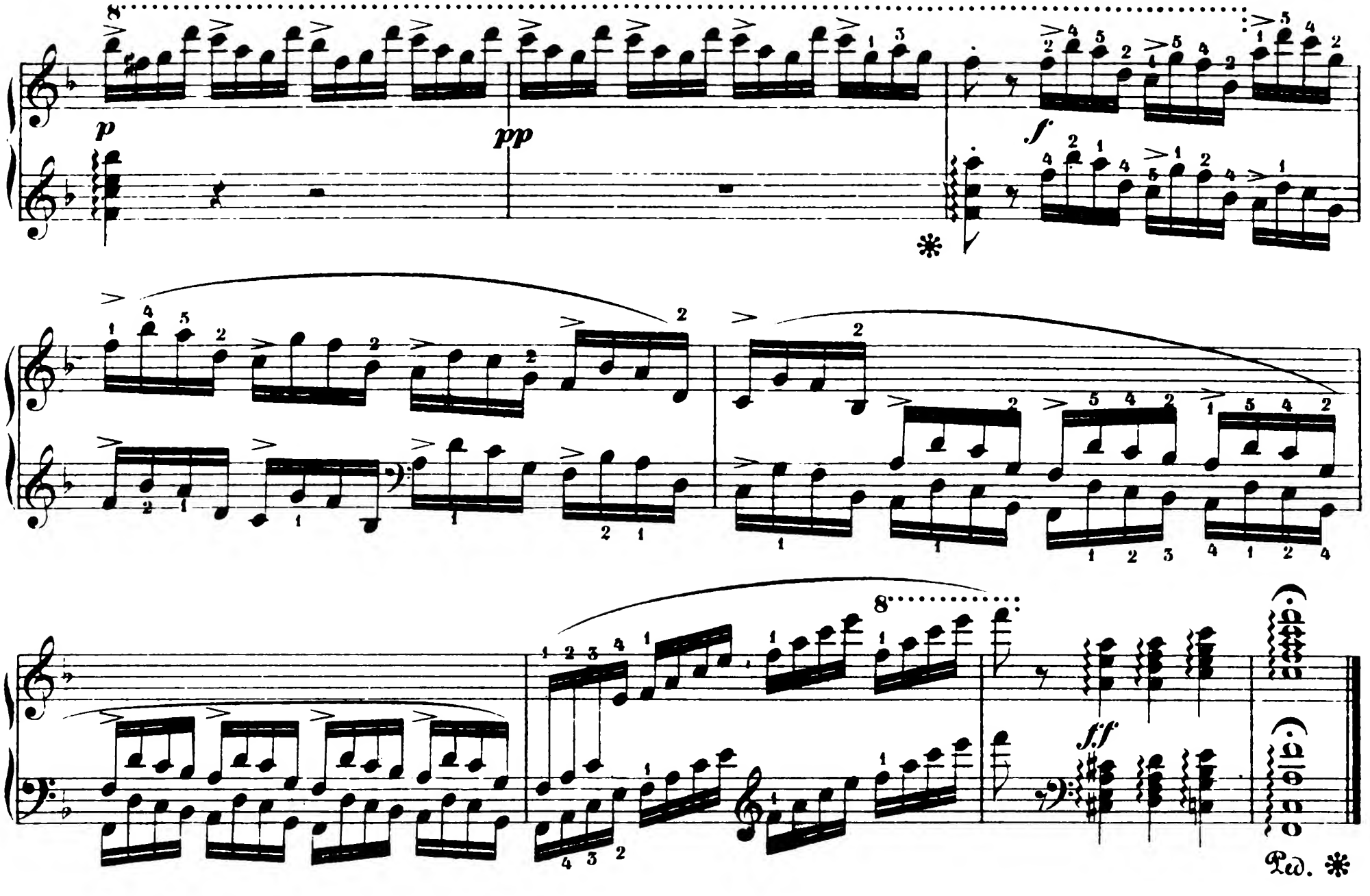

Op. 10. Nº 9.

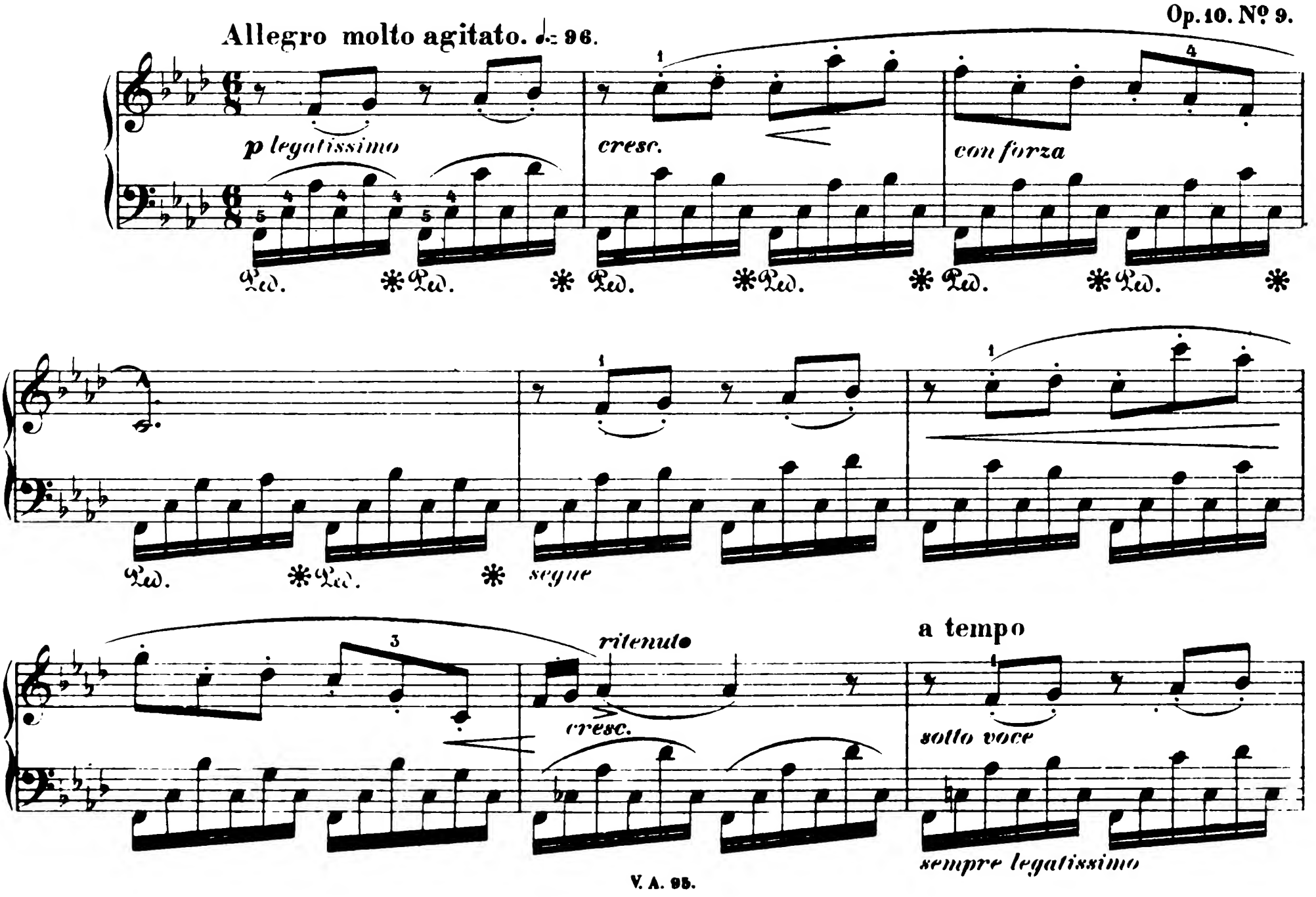
Allegro molto agitato. ♩= 96.

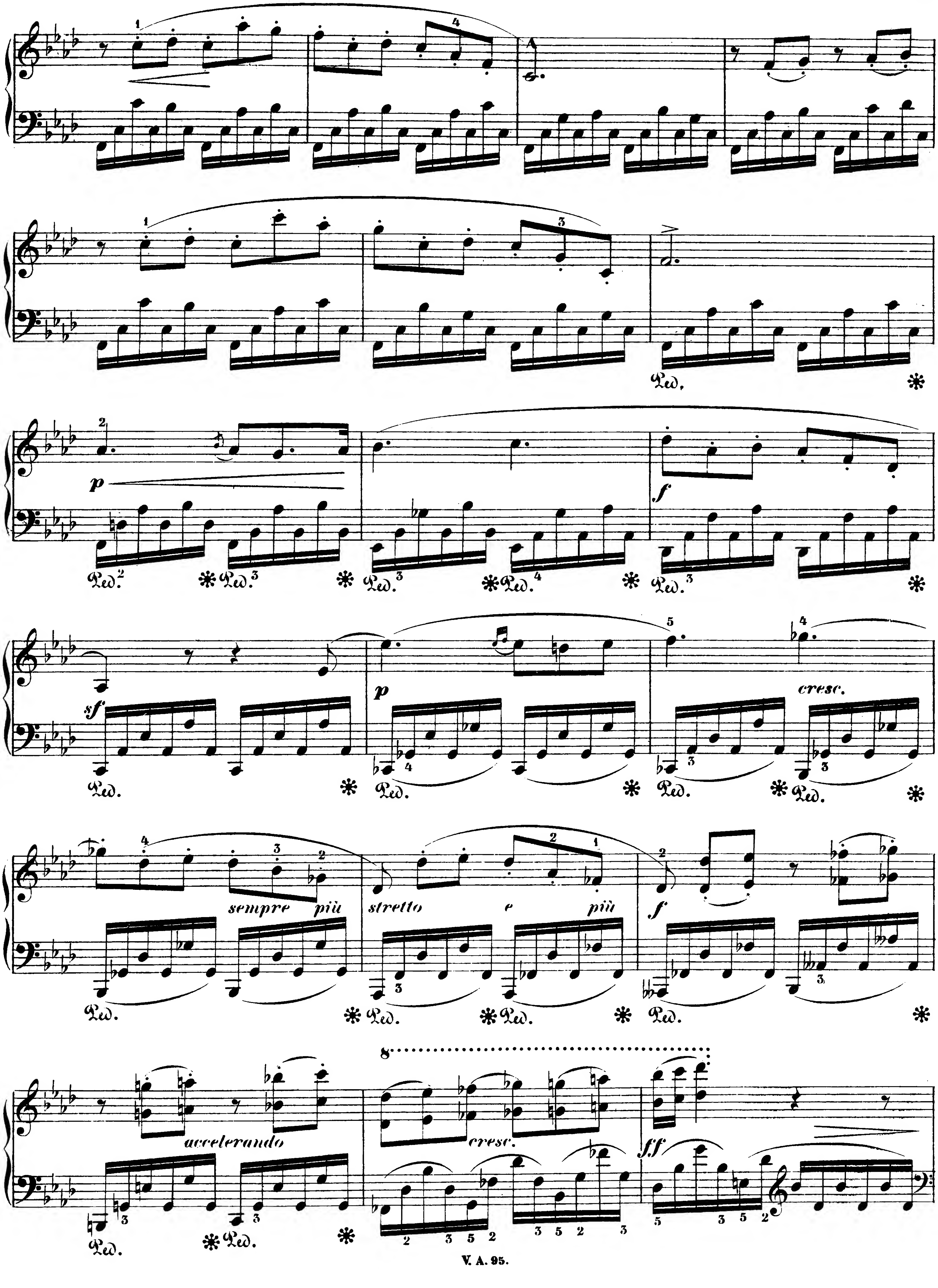
Ped.
p
f
sf
cresc.
sempre più
stretto e più
accelerando
cresc.
ff

f *pp* *f stretto*

pp *f appassionato* *pp*

f *pp* *poco rallent.* **a tempo**

sempre agitato

sempre legato

con forza

sf *cresc.*

cre - sen - do *e* *stretto* *sempre più - - -*

cresc. ed accelerando *sf* *p* *sotto voce*

pp *p* *pp smorz.*

ten.

f *pp* *ff riten.*

pp *leggierissimo* *ppp* *smorz.*

Vivace assai. ♩. = 132.

Op. 10. Nº 10.

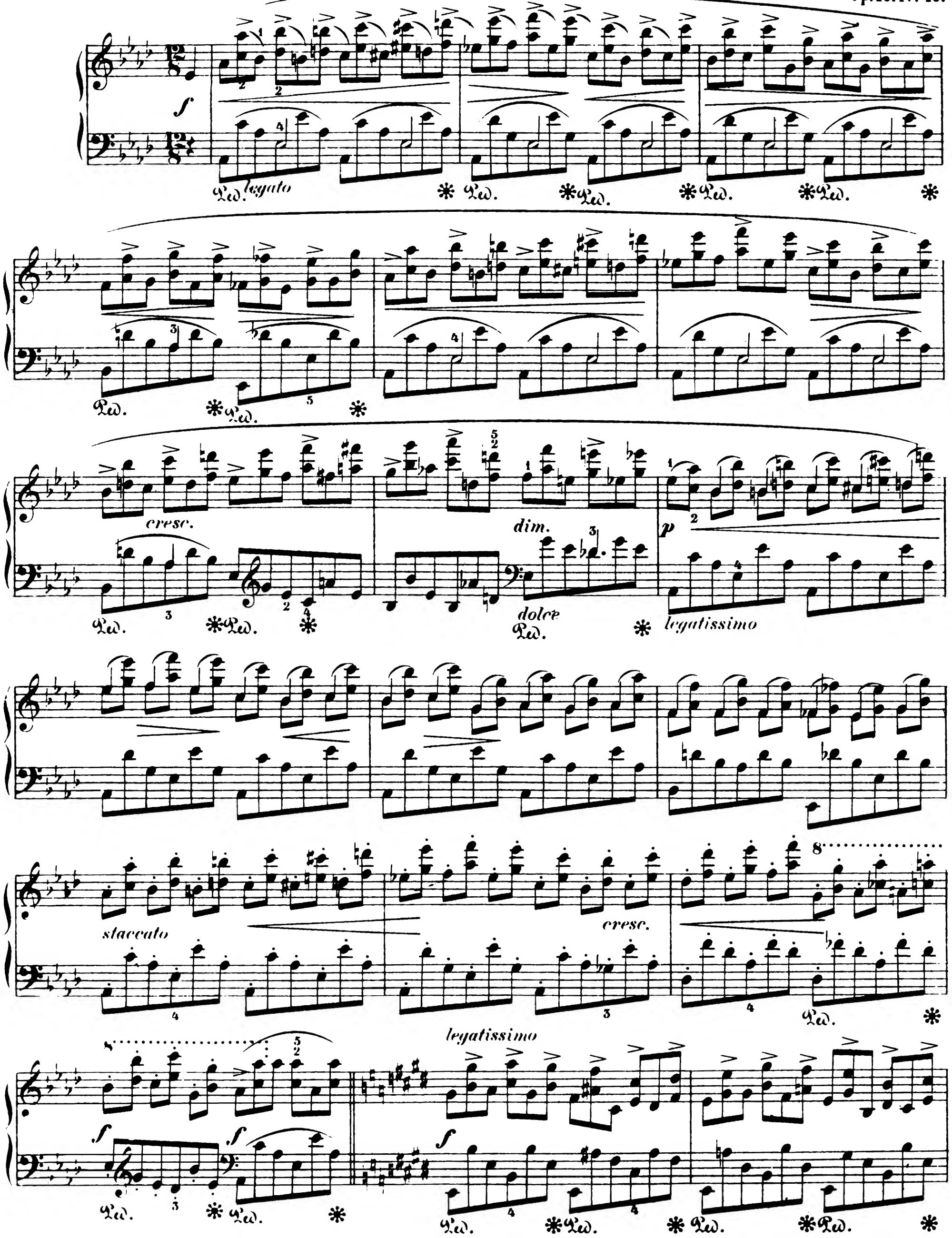

sotto voce

cresc.

p

Ped. ✻ Ped. ✻ Ped. ✻ Ped. ✻

cresc.

Ped. ✻ Ped. ✻ Ped. ✻ Ped. ✻

sotto voce

f

p *dim.*

Ped. ✻ Ped. ✻ Ped. ✻ Ped. ✻ Ped.

a tempo

poco rallent.

Ped. ✻ Ped. ✻ Ped. ✻ Ped. ✻ Ped. ✻

p

Ped. ✻ Ped. ✻ Ped. ✻

cresc.

cresc.

Ped. ✱ Ped. ✱ Ped. ✱ Ped. ✱ Ped. ✱ Ped. ✱ Ped. ✱ Ped. ✱

f *f*

Ped. ✱ Ped. ✱ Ped. ✱ Ped. ✱

cresc.

Ped. ✱ Ped. ✱ Ped. ✱ Ped. ✱ Ped. ✱ Ped. ✱ Ped. ✱ Ped. ✱

delicatissimo

sfp

Ped. ✱

legatissimo

dolcissimo

rallent.

Ped. ✱

a tempo

pp *cresc.*

Ped. ✻

Ped. ✻ Ped. ✻

8

Ped. ✻ Ped. ✻ Ped. ✻ Ped. ✻ Ped. ✻ Ped. ✻ Ped. ✻ Ped. ✻ Ped. ✻

8

rall. *dolcissimo*

Ped. ✻ Ped. ✻ Ped. ✻ Ped. ✻ Ped. ✻ Ped. ✻ Ped. ✻

8

sempre *dimin.* *leggierissimo* *dimin.*

Ped. ✻ Ped. ✻

smorz. *f*

Allegretto. ♩= 76.

sf *cresc.*

cresc.

cresc.

cresc.

sfp *cresc.* *sfp* *cresc.*

sfp *cresc.* *f* *sfp* *cresc.*

con forza *dolce* *pp poco ritenuto* *pp*

p *cre* - - - *scen* - - - *do* *ritenuto*

Ped. ✻ Ped. ✻ Ped. ✻ Ped. ✻ Ped. ✻

Ped. ✻ Ped. ✻

Ped. ✻ Ped. ✻

f *p dolciss.*

Ped.

f

✻ Ped. ✻ Ped. ✻ Ped.

sf *p* *smorz.* *f* *sf* *ff*

Ped. ✻ Ped. ✻ Ped. ✻

Allegro con fuoco. ♩= 160.

Op. 10. Nº 12.

legatissimo *sf* *energico* *cresc.* *f*

f *sempre legato* *sf* *con fuoco*

p *cresc.*

f appassionato *p* *f*

ten. *sf* *con forza*

p

cresc.

sf

ten.

sf

cresc.

stretto

sf

f

cresc.

cresc.

sf

ff

f

p

p

sf

f *p*

f *p*

sf *cresc.* *ff*

f

sfp

p

smorz.

sotto voce

poco rall.

pp

pp

ff ed appassionato